

FedEx Setup

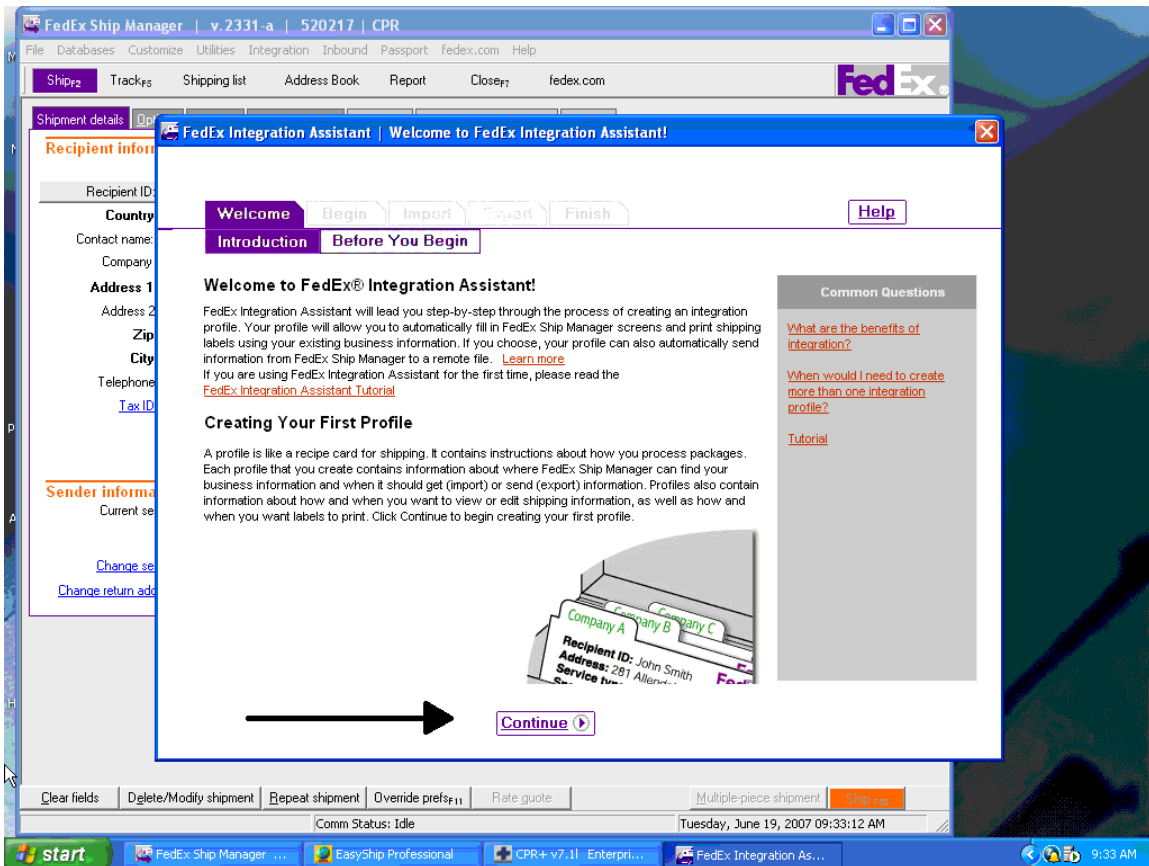

First you will need to launch the Fed ex app then at the top select integration then select the FedEx integration assistant to create a new. From here you will follow the steps outlined below.

FedEx Ship Manager | v.2331-a | 520217 | CPR

File Databases Customize Utilities Integration Inbound Passport fedex.com Help

Ship2 TrackF5 Shipping list Address Book Report CloseF7 fedex.com

Shipment details: Recipient information

Recipient ID: Country Contact name Company Address 1 Address 2 Zip City Telephone Tax ID

Sender information: Current sender Change sender Change return address

FedEx Integration Assistant | Preparing for a Successful Integration

Welcome | **Begin** | Import | Export | Finish | Help

Introduction | **Before You Begin**

Preparing for a Successful Integration

The key to a successful integration is a thorough understanding of what information is stored, how it is stored in your existing application, and how your shipping process works.

Before you continue, ensure that you have read the [FedEx Integration Assistant Tutorial](#), and that you can answer the following general questions:

Which applications contain the shipping information that you want to integrate?

Who in your organization has a high-level of technical knowledge about the applications that store your shipping information?

What is the flow of information, from receipt of the customer's order to the printing of the shipping label?

How does the shipping department process a package? Do shipping processes vary by customer, package, etc?

Common Questions

- [What do I need to know about my applications?](#)
- [What do I need to know about the flow of information?](#)
- [What do I need to know about my shipping process?](#)
- [Who in my organization can assist me?](#)
- [Tutorial](#)

Back Continue

Clear fields Delete/Modify shipment Repeat shipment Override preferences Rate quote Multiple-piece shipment Ship

Comm Status: Idle Tuesday, June 19, 2007 09:33:41 AM

FedEx Ship Manager | v.2331-a | 520217 | CPR

File Databases Customize Utilities Integration Inbound Passport fedex.com Help

Ship2 TrackF5 Shipping list Address Book Report CloseF7 fedex.com

Shipment details: Recipient information

Recipient ID: Country Contact name Company Address 1 Address 2 Zip City Telephone Tax ID

Sender information: Current sender Change sender Change return address

FedEx Integration Assistant | What do you want to do?

Welcome | **Begin** | Import | Export | Finish | Help

Create | **Integration Type**

What do you want to do?

Select "Create a new profile" to start a new profile. Select "Edit an existing profile" if you want to create a new profile by editing an existing profile, or if you want to complete an unfinished profile.

Create a new profile
Start a new profile (Clears all unsaved changes).

Edit an existing profile
Select the profile that you want to edit. To delete a profile, select it, and then click Remove.

Common Questions

- [The profile I want to edit is not in the list. What should I do?](#)
- [What is a profile with the name profile#?](#)
- [How many integration profiles can I create?](#)
- [Tutorial](#)

Back Continue

Clear fields Delete/Modify shipment Repeat shipment Override preferences Rate quote Multiple-piece shipment Ship

Comm Status: Idle Tuesday, June 19, 2007 09:33:58 AM

FedEx Ship Manager | v.2331-a | 520217 | CPR

File Databases Customize Utilities Integration Inbound Passport fedex.com Help

Shippy2 Tracky5 Shipping list Address Book Report Closey7 fedex.com

Shipment details | FedEx Integration Assistant | Which type of integration profile do you need?

Recipient info: Recipient ID, Country, Contact name, Company, Address 1, Address 2, Zip, City, Telephone, Tax ID

Sender info: Current se, Change se, Change return add

Integration Assistant: Welcome, **Begin**, Import, Export, Finish, Help

Integration Type: Create, **Integration Type**

Which type of integration profile do you need?

Select the type of profile that you want to create.

Import

Export

Both Import and Export

Your Data Source

Customer ID	Company	Country	Contact
AA001N002	Atlas Machine	USA	Swicegood
AX002A001	Baskets Galore	Canada	Jones
AX003S001	Best Computers	USA	Davis
BB001J002	Taylor Finishing	USA	Rinehart

Export

Import

Common Questions: What is importing?, What is exporting?, Can I change the profile later?, Tutorial

Buttons: Back, Continue, Save

Clear fields Delete/Modify shipment Repeat shipment Override prefs Rate quote Multiple-piece shipment Ship

Comm Status: Idle Tuesday, June 19, 2007 09:34:09 AM

FedEx Ship Manager | v.2331-a | 520217 | CPR

File Databases Customize Utilities Integration Inbound Passport fedex.com Help

Shippy2 Tracky5 Shipping list Address Book Report Closey7 fedex.com

Shipment details | FedEx Integration Assistant | Where do you store your shipping information?

Recipient info: Recipient ID, Country, Contact name, Company, Address 1, Address 2, Zip, City, Telephone, Tax ID

Sender info: Current se, Change se, Change return add

Integration Assistant: Welcome, **Begin**, Import, Export, Finish, Help

Source: **Source**, Format, Shipping, Lookup, Information, Match, Conversion

Where do you store your shipping information?

Select the source of the shipping information that you want to integrate. Your data source may be an ODBC-compliant data source, a text file, or other external application (QuickBooks, etc.). [Learn More...](#)

ODBC (Open Database Connectivity Data Source Name)

FedEx Integration Assistant has found the following ODBC-compliant data sources registered on this computer. If your data source is not in the list, use [ODBC Data Source Administrator](#) to locate and register the DSN.

NOTE: Only advanced Windows/database users should use ODBC Data Source Administrator. Contact your IT department for assistance.

Data Source Name	Provider
<input type="radio"/> Shipnet2000	Adaptive Server Anywhere 9.0
<input type="radio"/> HistoricalDB	Adaptive Server Anywhere 9.0
<input type="radio"/> crs_db	Adaptive Server Anywhere 9.0
<input checked="" type="radio"/> CPR+	SQL Server

Text File

Other

Common Questions: My DSN is not in the list. What should I do?, What is ODBC Data Source Administrator?, What do I need to know about my data source?, How should I set up my integration to Excel?, What is a text file?, Tutorial

Buttons: Back, Continue, Save

Clear fields Delete/Modify shipment Repeat shipment Override prefs Rate quote Multiple-piece shipment Ship

Comm Status: Idle Tuesday, June 19, 2007 09:34:21 AM

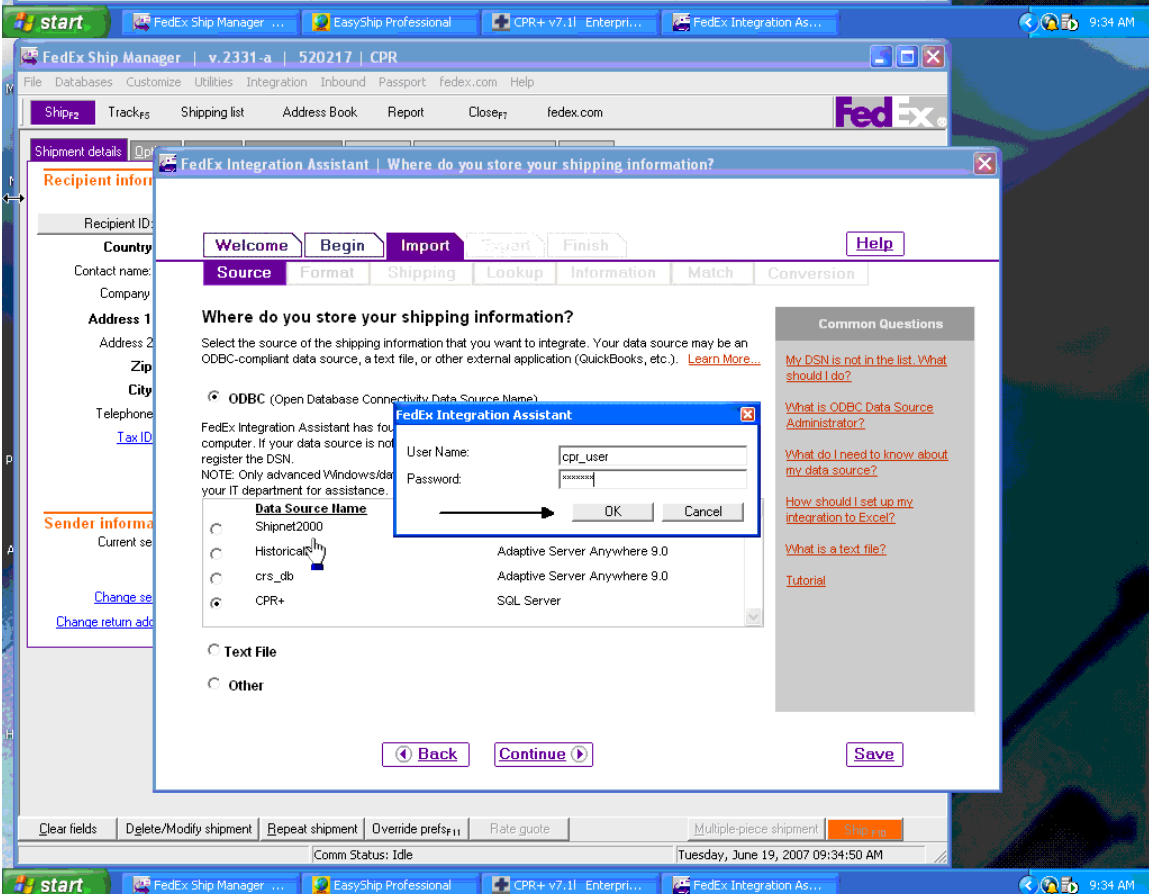
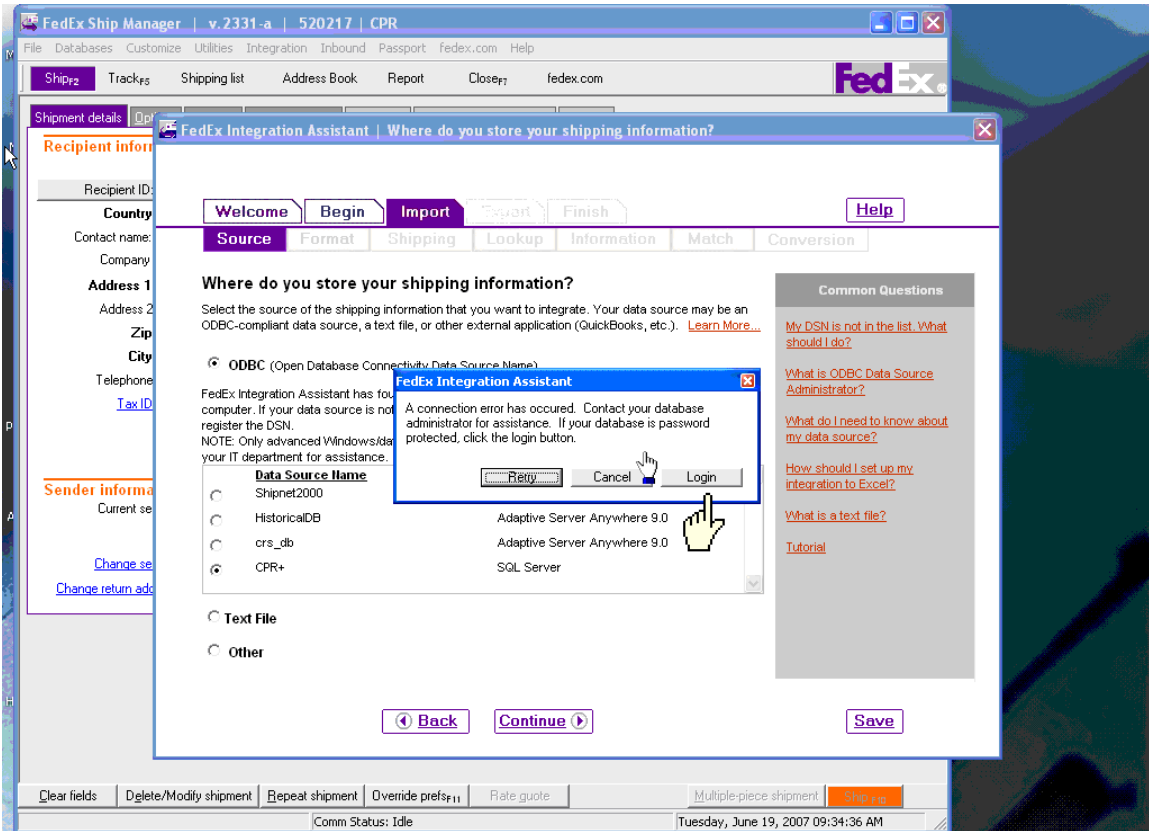

FedEx Ship Manager | v.2331-a | 520217 | CPR

File Databases Customize Utilities Integration Inbound Passport fedex.com Help

ShipPy2 TrackPy5 Shipping list Address Book Report CloseF7 fedex.com

Shipment details | FedEx Integration Assistant | How will you create shipping labels for your packages?

Recipient information

Recipient ID: _____
Country: _____
Contact name: _____
Company: _____
Address 1: _____
Address 2: _____
Zip: _____
City: _____
Telephone: _____
Tax ID: _____

Sender information

Current sender: _____
[Change sender](#)
[Change return address](#)

Welcome | **Begin** | Import | Export | Finish | Help

Source | Format | **Shipping** | Lookup | Information | Match | Conversion

How will you create shipping labels for your packages?

Answer each question that appears below. FedEx Integration Assistant will select the best shipping method based on your answers. If your answers vary by situation, answer the questions appropriate for the first situation, complete the profile, and then run FedEx Integration Assistant again to create a profile for each additional situation.

Do you print labels one at a time? Yes No

Do you use a unique name or code to look up each package? Yes No

Do you need to edit shipping information before printing the label? Yes No

More Automated ← Batch → Batch Edit → Single → Single Edit → Less Automated

Editing Profile

Clear fields | Delete/Modify shipment | Repeat shipment | Override preferences | Rate guide | Multiple-piece shipment

Comm Status: Idle | Tuesday, June 19, 2007 09:35:31 AM

start | FedEx Ship Manager | EasyShip Professional | CPR+ v7.11 | Enterpri... | FedEx Integration As...

FedEx Ship Manager | v.2331-a | 520217 | CPR

File Databases Customize Utilities Integration Inbound Passport fedex.com Help

Ship2 Track45 Shipping list Address Book Report Close77 fedex.com

Shipment details: Recipient information

Recipient ID: _____
 Country: _____
 Contact name: _____
 Company: _____
 Address 1: _____
 Address 2: _____
 Zip: _____
 City: _____
 Telephone: _____
 Tax ID: _____

Sender information: Current set: _____
[Change set](#)
[Change return address](#)

FedEx Integration Assistant | How do you want to lookup and import information?

Welcome | **Begin** | Import | Export | Finish | Help

Source | Format | Shipping | **Lookup** | Information | Match | Conversion

How do you want to lookup and import information?
 Select the method below that most closely supports your shipping process.

After I enter a lookup value
 Uses the value that you type into the lookup dialog box to lookup the record.

After I enter a Recipient ID
 Uses the value you type into the Recipient ID text box to lookup the record.

Lookup Value

Enter the lookup value for the package(s) you wish to import.

Lookup:

Select the position you would like to leave the cursor after a lookup:

Editing Profile

Clear fields | Delete/Modify shipment | Repeat shipment | Override preferences | Rate quote | Multiple-piece shipment | Ship

Comm Status: Idle | Tuesday, June 19, 2007 09:35:44 AM

FedEx Ship Manager | v.2331-a | 520217 | CPR

File Databases Customize Utilities Integration Inbound Passport fedex.com Help

Ship2 Track45 Shipping list Address Book Report Close77 fedex.com

Shipment details: Recipient information

Recipient ID: _____
 Country: _____
 Contact name: _____
 Company: _____
 Address 1: _____
 Address 2: _____
 Zip: _____
 City: _____
 Telephone: _____
 Tax ID: _____

Sender information: Current set: _____
[Change set](#)
[Change return address](#)

FedEx Integration Assistant | What types of information do you want to import?

Welcome | **Begin** | Import | Export | Finish | Help

Source | Format | Shipping | **Lookup** | Information | Match | Conversion

What types of information do you want to import?
 Select the FedEx Ship Manager data group(s) that you want to populate with data from your data source. The category choices provided here match the key data entry areas in FedEx Ship Manager.

Recipient
 Package
 Sender
 Special Services
 International
 All Fields

Common Questions

[What shipping information is in each category?](#)
[What information is required to ship a package?](#)
[How do I use the All Fields option?](#)
[Tutorial](#)

Editing Profile

Clear fields | Delete/Modify shipment | Repeat shipment | Override preferences | Rate quote | Multiple-piece shipment | Ship

Comm Status: Idle | Tuesday, June 19, 2007 09:35:57 AM

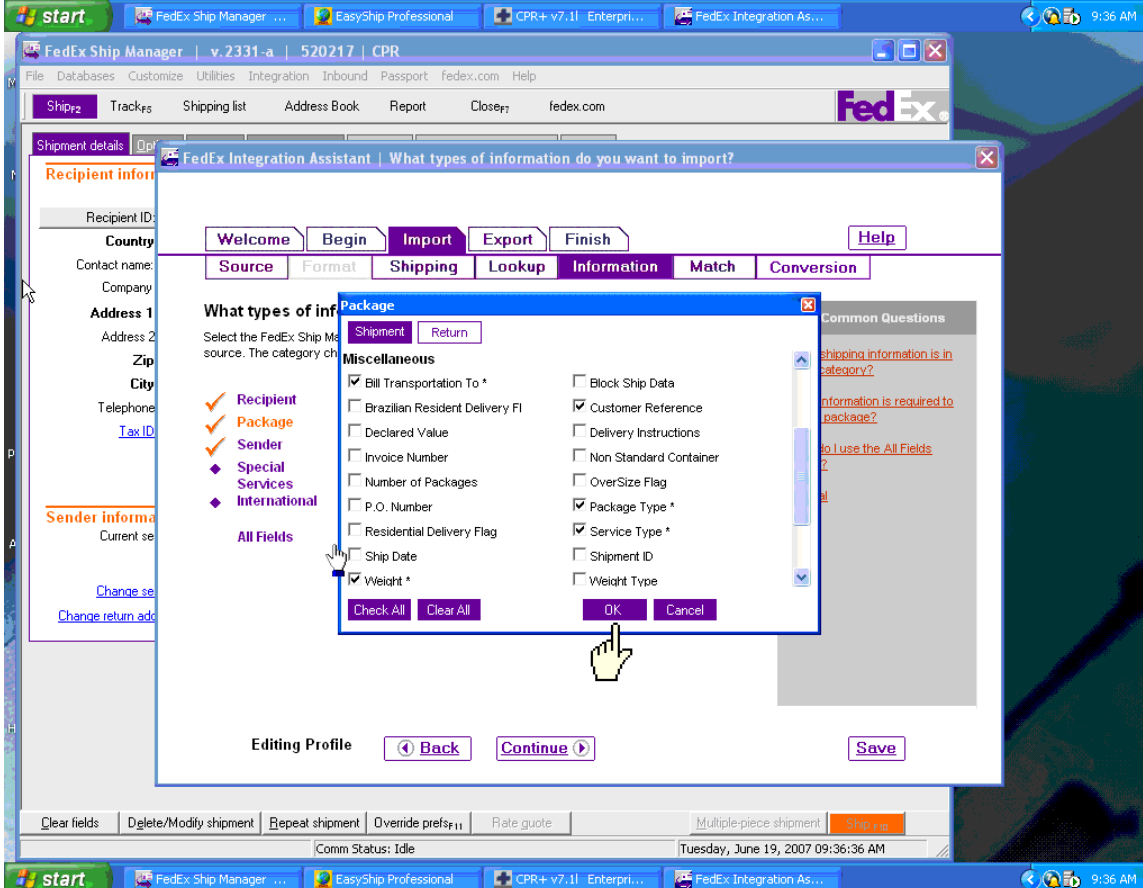
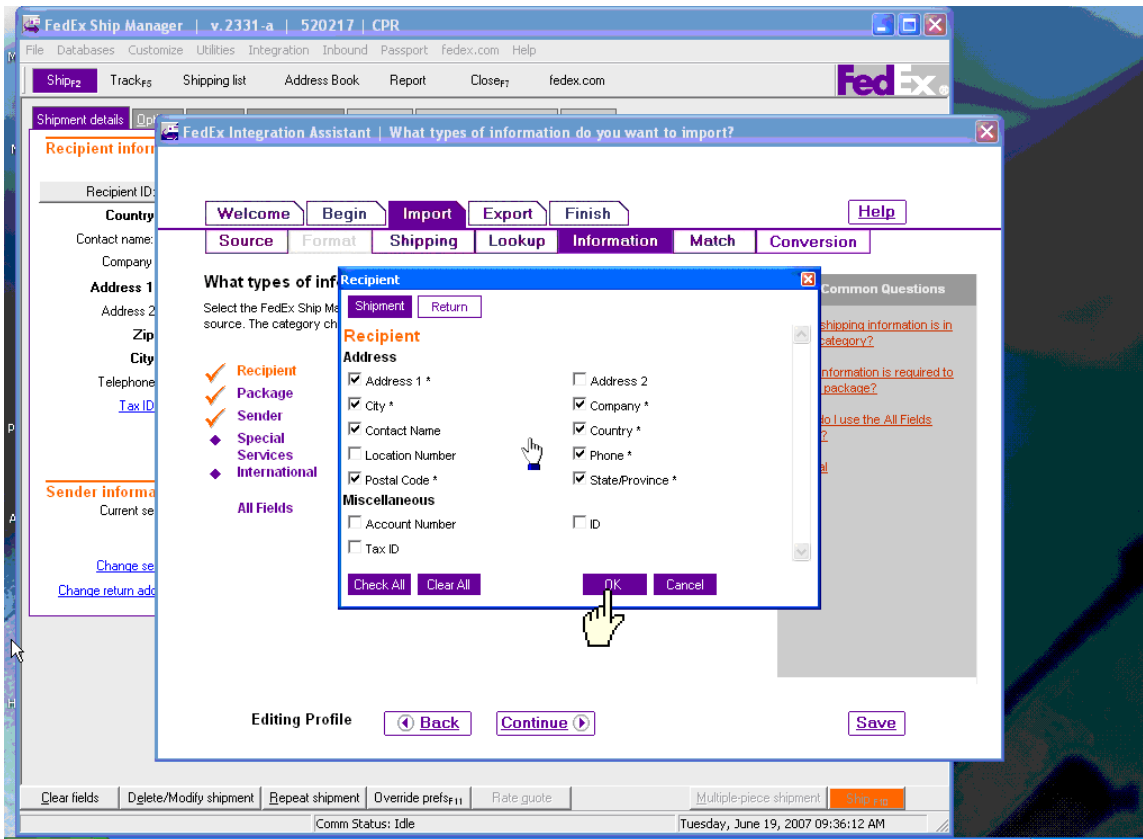

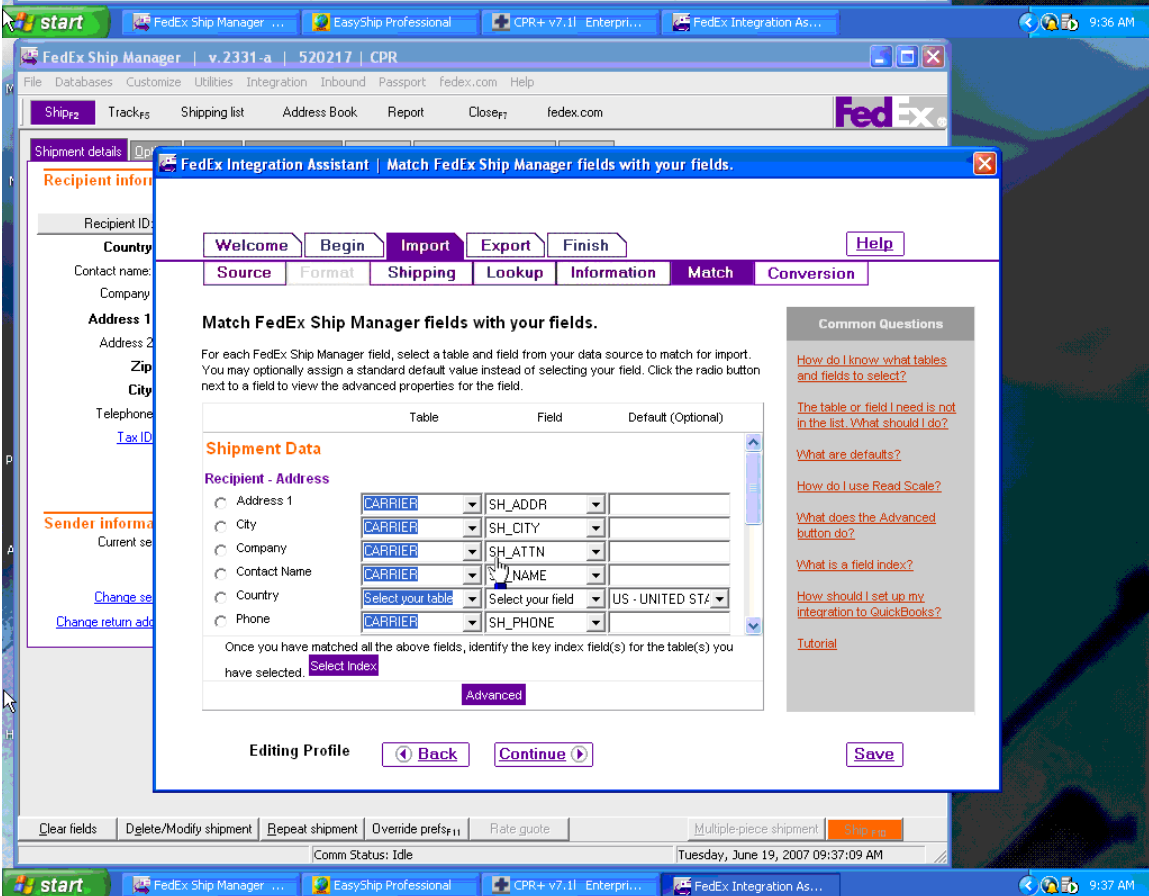
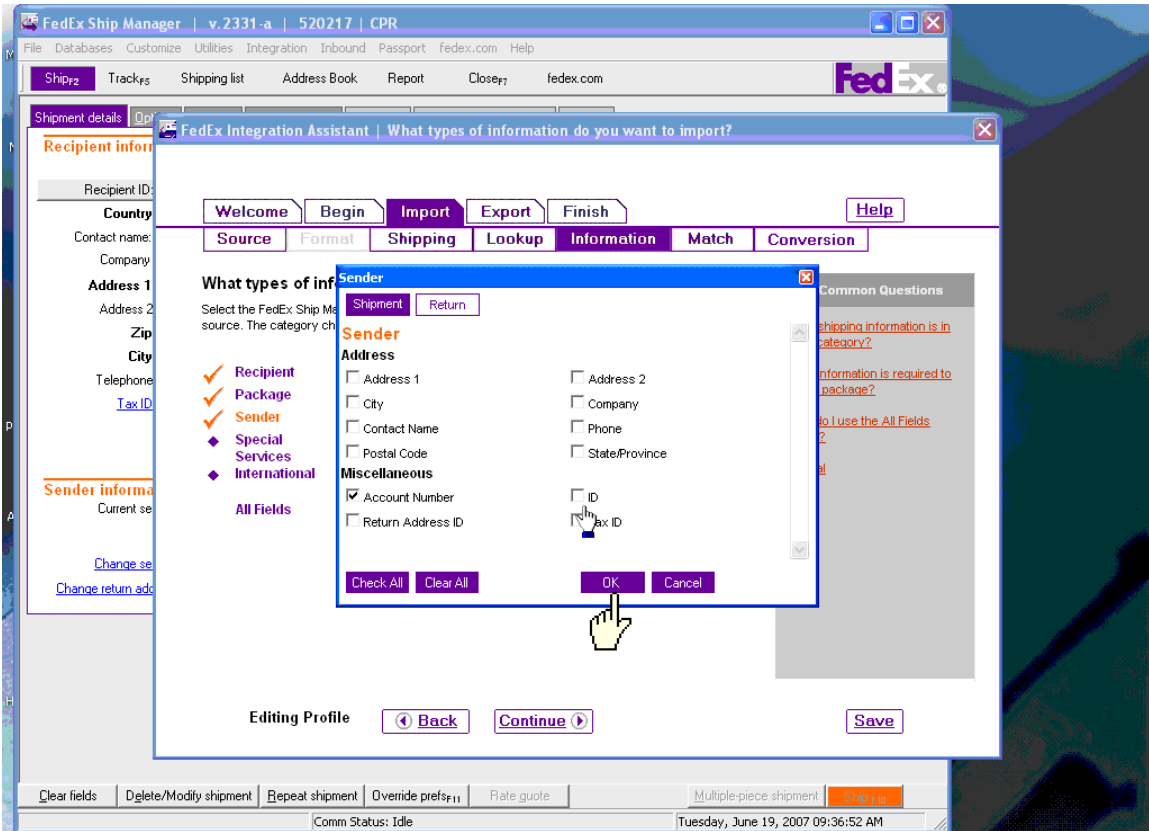

FedEx Ship Manager | v.2331-a | 520217 | CPR

File Databases Customize Utilities Integration Inbound Passport fedex.com Help

Ship2 TrackF5 Shipping list Address Book Report CloseF7 fedex.com

Shipment details: Recipient information

Recipient ID: Country: Contact name: Company: Address 1: Address 2: Zip: City: Telephone: Tax ID:

Sender information: Current sender: Change sender: Change return address:

FedEx Integration Assistant | Match FedEx Ship Manager fields with your fields.

Welcome | **Begin** | Import | Export | Finish | Help

Source | Format | **Shipping** | Lookup | Information | Match | Conversion

Match FedEx Ship Manager fields with your fields.

For each FedEx Ship Manager field, select a table and field from your data source to match for import. You may optionally assign a standard default value instead of selecting your field. Click the radio button next to a field to view the advanced properties for the field.

	Table	Field	Default (Optional)
Package - Miscellaneous			
<input type="radio"/> Bill Transportation To	Select your table	Select your field	1 - Bill Sender
<input type="radio"/> Customer Reference	CARRIER	TICKNO	
<input type="radio"/> Package Type	CARRIER	FDX_PKTYPE	Select a default
<input type="radio"/> Service Type	CARRIER	FDX_SVTYPE	Select a default
<input type="radio"/> Weight	CARRIER	FDX_WEIGHT	<input type="checkbox"/> Read Scale
Sender - Miscellaneous			
<input type="radio"/> Account Number	Select your table	Select your field	

Once you have matched all the above fields, identify the key index field(s) for the table(s) you have selected. [Select Index](#) [Advanced](#)

Common Questions: [How do I know what tables and fields to select?](#), [The table or field I need is not in the list. What should I do?](#), [What are defaults?](#), [How do I use Read Scale?](#), [What does the Advanced button do?](#), [What is a field index?](#), [How should I set up my integration to QuickBooks?](#), [Tutorial](#)

Editing Profile: [Back](#) [Continue](#) [Save](#)

Clear fields | Delete/Modify shipment | Repeat shipment | Override prefs11 | Rate quote | Multiple-piece shipment | Ship as

Comm Status: Idle | Tuesday, June 19, 2007 09:37:26 AM

FedEx Ship Manager | v.2331-a | 520217 | CPR

File Databases Customize Utilities Integration Inbound Passport fedex.com Help

Ship2 TrackF5 Shipping list Address Book Report CloseF7 fedex.com

Shipment details: Recipient information

Recipient ID: Country: Contact name: Company: Address 1: Address 2: Zip: City: Telephone: Tax ID:

Sender information: Current sender: Change sender: Change return address:

FedEx Integration Assistant | Convert your fields to FedEx Ship Manager fields.

Welcome | Begin | **Import** | Export | Finish | Help

Source | Format | Shipping | **Lookup** | Information | Match | Conversion

Convert your fields to FedEx Ship Manager fields.

Click the FedEx Ship Manager field on the left that you want to convert. Then, in the box on the right, select your value from each drop-down menu to match the FedEx Ship Manager value. Select a radio button to duplicate or remove a field for matching multiple fields.

Shipment Data

- Service Type
- Package Type

Recipient fields

- State/Province

To (FSM value) **From (your value)**

[Duplicate](#) [Remove](#)

Common Questions: [What is conversion?](#), [When do I have to convert the format of my data to match the format required by FedEx?](#), [When would I duplicate a field?](#), [Tutorial](#)

Editing Profile: [Back](#) [Continue](#) [Save](#)

Clear fields | Delete/Modify shipment | Repeat shipment | Override prefs11 | Rate quote | Multiple-piece shipment | Ship as

Comm Status: Idle | Tuesday, June 19, 2007 09:37:38 AM

FedEx Ship Manager | v.2331-a | 520217 | CPR

File Databases Customize Utilities Integration Inbound Passport fedex.com Help

Ship2 Track45 Shipping list Address Book Report CloseF7 fedex.com

Shipment details: Recipient information

Recipient ID: _____
 Country: _____
 Contact name: _____
 Company: _____
 Address 1: _____
 Address 2: _____
 Zip: _____
 City: _____
 Telephone: _____
 Tax ID: _____

Sender information: Current sender: _____
 Change sender: _____
 Change return address: _____

FedEx Integration Assistant | Where do you want to send shipping information?

Welcome | **Begin** | Import | Export | Finish | Help

Destination | Format | **Method** | Information | Match | Conversion

Where do you want to send shipping information?

Select the source of the shipping information that you want to integrate. Your data source may be an ODBC-compliant data source, a text file, or other external application (QuickBooks, etc.). [Learn More...](#)

ODBC (Open Database Connectivity Data Source Name)

FedEx Integration Assistant has found the following ODBC-compliant data sources registered on this computer. If your data source is not in the list, use [ODBC Data Source Administrator](#) to locate and register the DSN.
 NOTE: Only advanced Windows/database users should use ODBC Data Source Administrator. Contact your IT department for assistance.

Data Source Name	Provider
<input type="radio"/> Shipnet2000	Adaptive Server Anywhere 9.0
<input type="radio"/> HistoricalDB	Adaptive Server Anywhere 9.0
<input type="radio"/> crs_db	Adaptive Server Anywhere 9.0
<input checked="" type="radio"/> CPR+	SQL Server

Text File
 Other

Editing Profile:

Clear fields | Delete/Modify shipment | Repeat shipment | Override preferences | Rate quote | Multiple-piece shipment | Ship26

Comm Status: Idle | Tuesday, June 19, 2007 09:37:49 AM

FedEx Ship Manager | v.2331-a | 520217 | CPR

File Databases Customize Utilities Integration Inbound Passport fedex.com Help

Ship2 Track45 Shipping list Address Book Report CloseF7 fedex.com

Shipment details: Recipient information

Recipient ID: _____
 Country: _____
 Contact name: _____
 Company: _____
 Address 1: _____
 Address 2: _____
 Zip: _____
 City: _____
 Telephone: _____
 Tax ID: _____

Sender information: Current sender: _____
 Change sender: _____
 Change return address: _____

FedEx Integration Assistant | How will your data source receive exported information?

Welcome | Begin | Import | **Export** | Finish | Help

Destination | Format | Method | **Information** | Match | Conversion

How will your data source receive exported information?

Select the event that will trigger the export and the method for writing information to the destination data source.

NOTE: To avoid unintentionally corrupting the data source, the export method that you choose here must be compatible with the structure of your data source. Contact your IT department if you are unsure of which option to use.

When do you want to export to your data source?

Each time a shipment is completed
 Also export each time a package is deleted.
 At the end of day

How do you want to update your data source?

Insert a new record
 Update an existing record

Editing Profile:

Clear fields | Delete/Modify shipment | Repeat shipment | Override preferences | Rate quote | Multiple-piece shipment | Ship26

Comm Status: Idle | Tuesday, June 19, 2007 09:38:22 AM

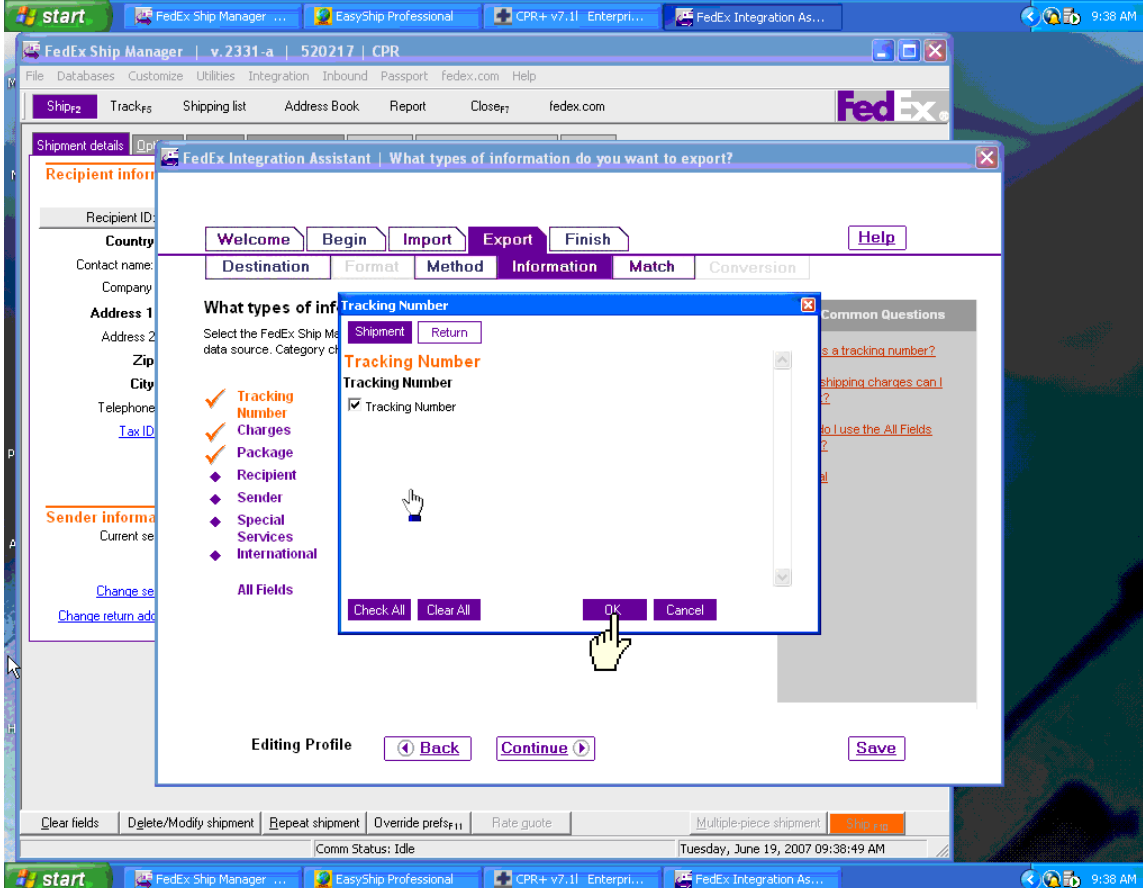
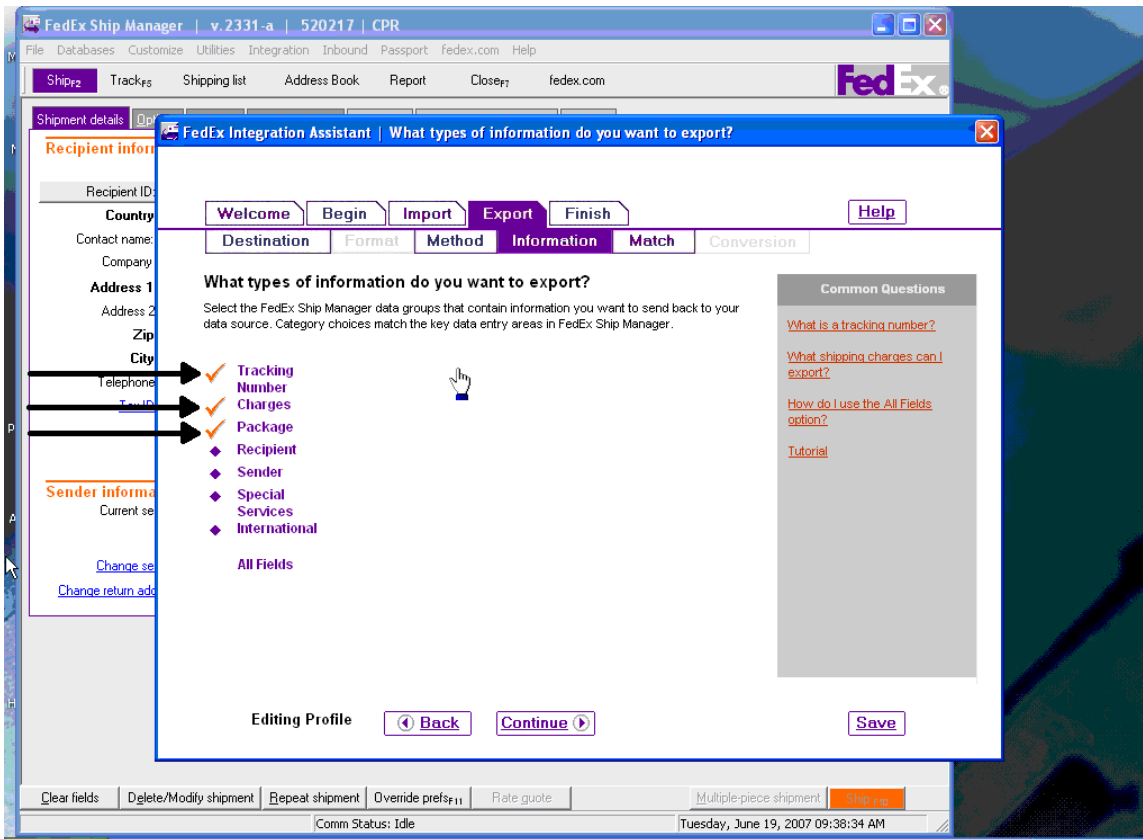

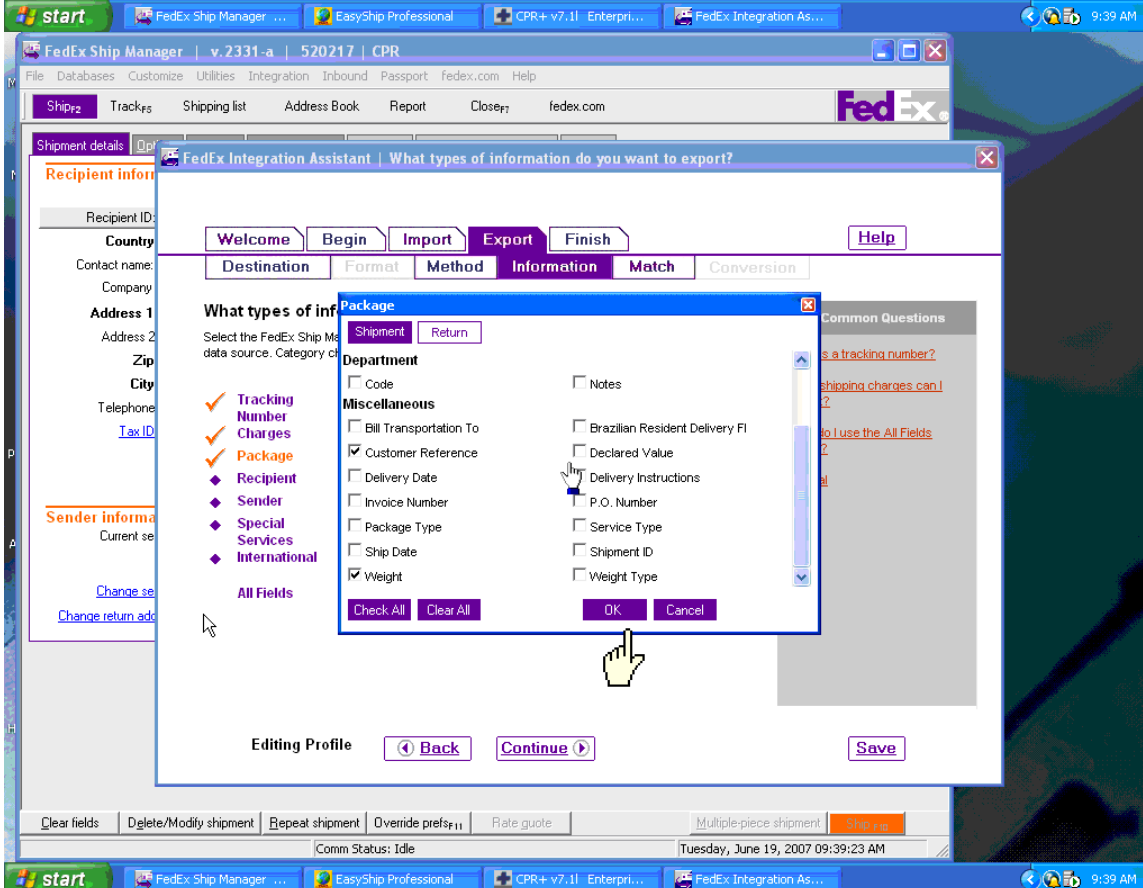
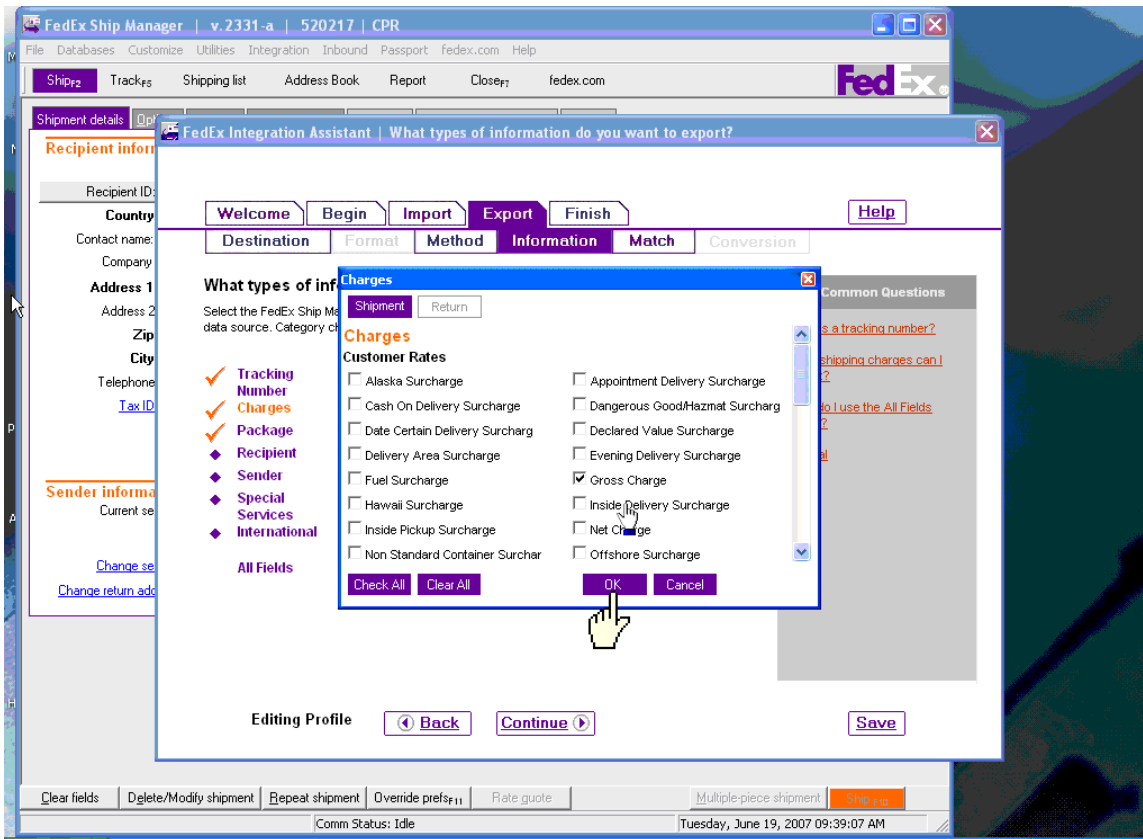

FedEx Ship Manager | v.2331-a | 520217 | CPR

File Databases Customize Utilities Integration Inbound Passport fedex.com Help

Ship2 Track45 Shipping list Address Book Report CloseF7 fedex.com

Shipment details: Recipient information

Recipient ID: Country: Contact name: Company: Address 1: Address 2: Zip: City: Telephone: Tax ID:

Sender information: Current selection: Change selection: Change return address:

FedEx Integration Assistant | Match FedEx Ship Manager fields with your fields.

Welcome | **Begin** | Import | Export | Finish | Help

Destination | Format | Method | **Information** | Match | Conversion

Match FedEx Ship Manager fields with your fields.

For each FedEx Ship Manager field, select a table and field from your data source to match for export. You may duplicate a field if you want to export the data to more than one location in your data source.

Table	Field
Shipment Data	
Tracking Number	
<input type="radio"/> Tracking Number	TRACKING PCKTRACKNO
Charges - Customer Rates	
<input type="radio"/> Gross Charge	TRACKING PCKCHARGE
Package - Miscellaneous	
<input type="radio"/> Customer Reference	TRACKING TICKNO
<input type="radio"/> Weight	TRACKING PCKWEIGHT

Advanced Duplicate Remove

Editing Profile: Back Continue Save

Clear fields Delete/Modify shipment Repeat shipment Override preferences Rate Multiple-piece shipment Ship

Comm Status: Idle Tuesday, June 19, 2007 09:39:34 AM

FedEx Ship Manager | v.2331-a | 520217 | CPR

File Databases Customize Utilities Integration Inbound Passport fedex.com Help

Ship2 Track45 Shipping list Address Book Report CloseF7 fedex.com

Shipment details: Recipient information

Recipient ID: Country: Contact name: Company: Address 1: Address 2: Zip: City: Telephone: Tax ID:

Sender information: Current selection: Change selection: Change return address:

FedEx Integration Assistant | Here is a summary of your integration profile.

Welcome | **Begin** | Import | Export | **Finish** | Help

Summary Instructions

Here is a summary of your integration profile.

Review the following profile summary. To make changes to your profile, first save the profile, and then click Back or select the Edit link to return to the tab that contains the information you would like to edit.

General:
 Profile type: Import and Export
 Profile name: CPR
 Modified: 4/5/2007 2:58:47 PM

Data Source Summary:
 Data Source: CPR+

Lookup: Edit
 Method: Lookup dialog box

Shipping Activities: Edit
 Shipping method: Single Edit
 Review/edit information before shipping: Yes

Field Matches: Edit

Shipment Data
 Table: CARRIER
 FDX_PKTTYPE >>> Package - Package Type
 FDX_SVTYPE >>> Package - Service Type
 FDX_WEIGHT >>> Package - Weight
 SH_ADDR >>> Recipient - Address 1

Editing Profile: Back Continue Save

Clear fields Delete/Modify shipment Repeat shipment Override preferences Rate quote Multiple-piece shipment Ship

Comm Status: Idle Tuesday, June 19, 2007 09:39:46 AM

FedEx Ship Manager | v.2331-a | 520217 | CPR

File Databases Customize Utilities Integration Inbound Passport fedex.com Help

Ship2 TrackF5 Shipping list Address Book Report CloseF7 fedex.com

Shipment details | Options | ShipAlert | Return shipment | Document | Commodity/Merchandise | Customs

FedEx Integration Assistant | Congratulations, your integration profile is complete.

Welcome Begin Import Export Finish Help

Summary Instructions

Congratulations, your integration profile is complete.

The following is a brief overview of how to use your new integration profile.

Import > Single-Edit

Using a Reference lookup

1. From the *Integration* menu in FedEx Ship Manager, select the Single-Edit profile with reference look up capability.
2. The Customer Reference Lookup dialog box appears.
3. (Optional) Place the package on the scale.
4. Enter the reference information for the package that you want to ship. Customer Reference look up values may not exceed 39 characters.
5. Click OK. Information about the package is sent to the screen.
6. If the package is found, but has errors, an error dialog box appears. Click OK to manually correct the package errors.
 - a. If no record is found for the package, an error prompt appears.
7. (Optional) To skip the package, click *Clear fields*.
8. Click *Ship*.
9. If the shipment is successful, the reference dialog disappears and the label prints.
10. A notification appears if the package has an error.

Processing Multiple Piece Shipments using Single-Edit Profile

Editing Profile Back Finish Save

Common Questions

- Where can I get help with using integration?
- Can I create another profile?
- After I close FedEx Integration Assistant, will I be able to make changes to my profile?
- Tutorial

Clear fields Delete/Modify shipment Repeat shipment Override prefs11 Rate quote Multiple-piece shipment ShipF6

Comm Status: Idle Tuesday, June 19, 2007 09:39:55 AM

FedEx Ship Manager | v.2331-a | 520217 | CPR

File Databases Customize Utilities Integration Inbound Passport fedex.com Help

Ship2 TrackF5 Shipping list Address Book Report CloseF7 fedex.com

Shipment details | Options | ShipAlert | Return shipment | Document | Commodity/Merchandise | Customs

Recipient information

Ship to group Hold

Recipient ID: [REDACTED]

Country: US - UNITED STATES

Contact name: [REDACTED]

Company: [REDACTED]

Address 1: [REDACTED]

Address 2: [REDACTED]

Zip: [REDACTED] State: [REDACTED]

City: [REDACTED]

Telephone: [REDACTED] Ext: [REDACTED]

Tax ID: [REDACTED] Location #: [REDACTED]

This is a residential address
 Save in/Update my address book

Sender information

Current sender: AMERICAN HOMECARE FEDERATION
 31 MOODY ROAD
 ENFIELD, CT 06033

Change sender: SENDERS20217 - SHIPPING DEPT

Change return address: Current sender

Package and shipment details

Number of packages: [REDACTED] Identical packages

Weight: [REDACTED]

Service type: Select service type...

Package type: Select package type...

Package dimensions: [REDACTED]

Ship date: 06/19/2007

Billing details

Bill transportation to: [REDACTED] Acct #: [REDACTED]

Bill duties/taxes/fees: [REDACTED] Acct #: [REDACTED]

Department notes: [REDACTED]

Customer reference: [REDACTED] Add handling

Clear fields Delete/Modify shipment Repeat shipment Override prefs11 Rate quote Multiple-piece shipment ShipF6

Comm Status: Idle Tuesday, June 19, 2007 09:40:08 AM

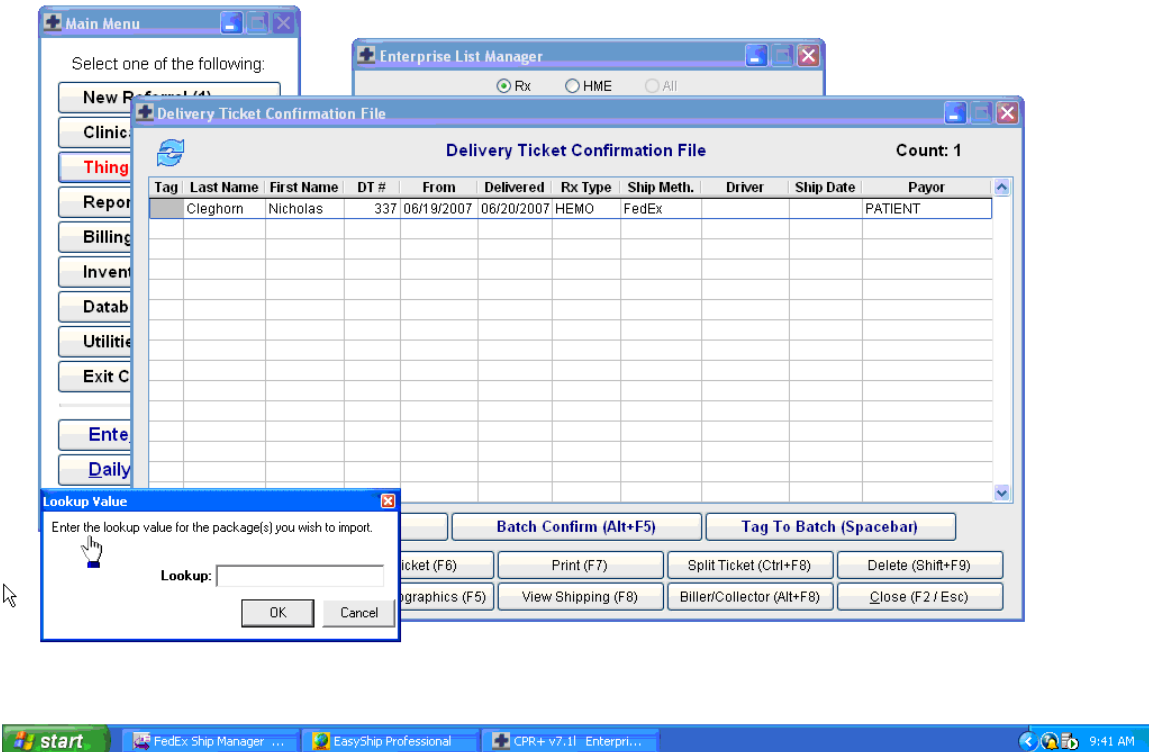
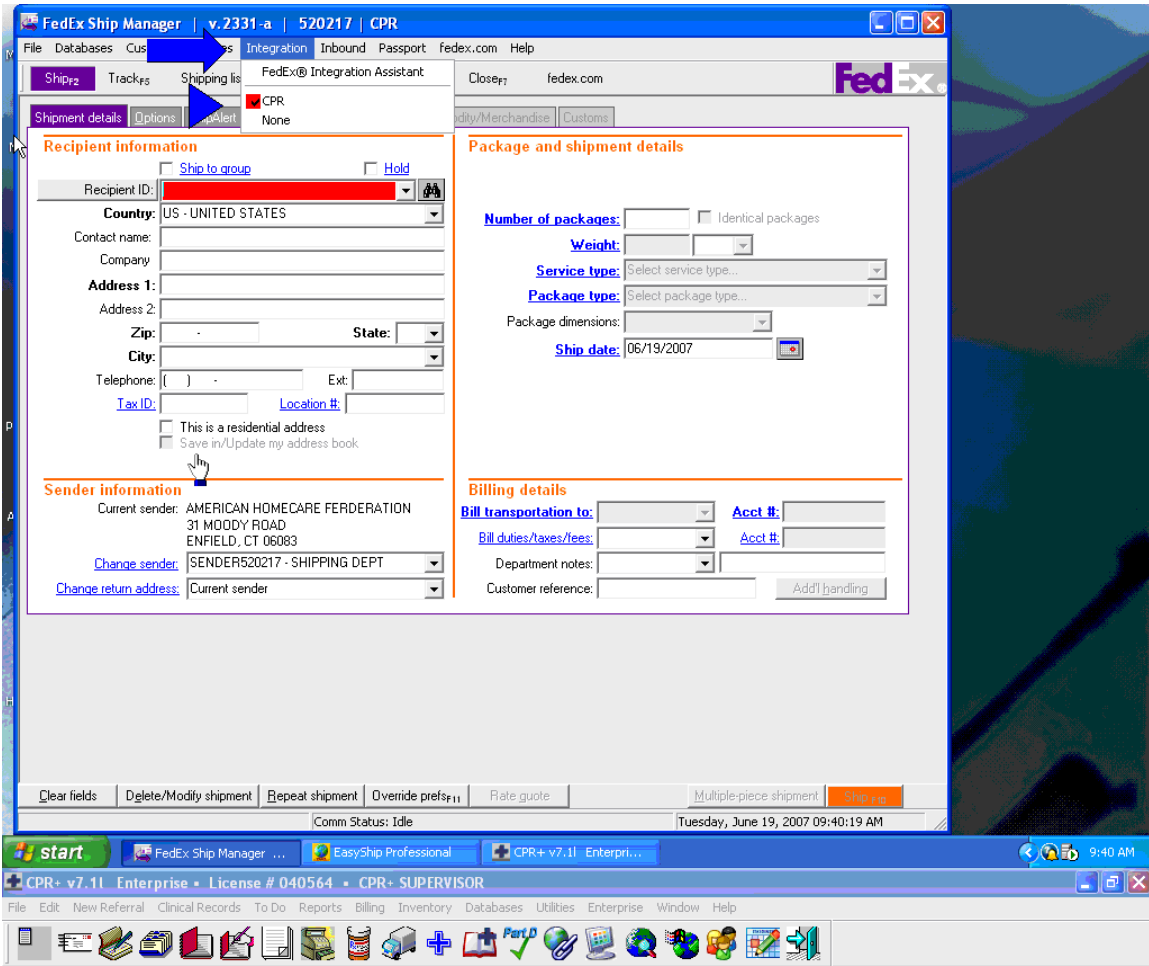

FedEx Ship Manager | v.2331-a | 520217 | CPR

File Databases Customize Utilities Integration Inbound Passport fedex.com Help

Ship2 TrackF5 Shipping list Address Book Report CloseF7 fedex.com

Shipment details Options ShipAlert Return shipment Document Commodity/Merchandise Customs

Recipient information

Ship to group Hold

Recipient ID: Select recipient...

Country: US - UNITED STATES

Contact name: Valerie Thomas

Company:

Address 1: 147 Summit Avenue

Address 2:

Zip: 01020 State: MA

City: Chicopee

Telephone: (413) 533-2618 Ext:

Location #:

This is a residential address
 Save in/Update my address book

Package and shipment details

Number of packages: 1 Identical packages

Weight: 0.00 lbs Man Wt

Service type: Select service type...

Package type: Select package type...

Package dimensions:

Ship date: 06/19/2007

Declared value: 0

Sender information

Current sender: AMERICAN HOMECARE FEDERATION
31 MOODY ROAD
ENFIELD, CT 06083

Change sender: SENDER520217 - SHIPPING DEPT

Change return address: Current sender

Billing details

Bill transportation to: Acct #: 127889872

Department notes:

Customer reference: 331 Add'l handling

P.O. number:

start FedEx Ship Manager EasyShip Professional CPR+ v7.11 Enterprise FedEx | Track - Micro...

CPR+ v7.11 Enterprise License # 040564 CPR+ SUPERVISOR

File Edit New Referral Clinical Records To Do Reports Billing Inventory Databases Utilities Enterprise Window Help

Main Menu

Select one of the following:

- New P...
- Clinic...
- Thing...
- Report...
- Billing...
- Invent...
- Datab...
- Utilitie...
- Exit C...
- Ente...
- Daily...
- Onlin...

Enterprise List Manager

Rx HME All

Modify Delivery Ticket # 331 for Valerie Thomas

Delivery Instructions / Service Dates Delivery Ticket Items Pre-Invoice / Billable Items **Shipping Information**

Shipping Address

Address Type: Patient Address

Name: Valerie Thomas

Address: 147 Summit Avenue

City: Chicopee

State: MA

Zip: 01020

Phone: 413-533-2618

Import Address (F5) Previous Address (F8)

Carrier Information

Shipping Method: FedEx

Driver:

Departure Date/Time:

Shipping Options

Service Type: Priority Overnight

Package Type: Package

Number of Packages: 1

Weight: 14.5

Cost: 26.01

Tracking #: 86781766794

TRACKI...

start FedEx Ship Manager EasyShip Professional CPR+ v7.11 Enterprise FedEx | Track - Micro...

9:44 AM



[US Home](#) [Español](#) [Information Center](#) | [Customer Support](#) | [Site Map](#)

Search Go

[Package / Envelope Services](#) [Office / Print Services](#) [Freight Services](#) [Expedited Services](#)
[Ship](#) [Track](#) [Manage My Account](#) [International Tools](#)

Track Shipments
Summary Results

[Printable Version](#) [Quick Help](#)



Not found
No information for the following shipments has been received by our system yet. Please try again later or contact [Customer Service](#).

Tracking number

[Global Home](#) | [Service Info](#) | [About FedEx](#) | [Investor Relations](#) | [Careers](#) | [fedex.com Terms of Use](#) | [Privacy Policy](#)
This site is protected by copyright and trademark laws under US and International law. All rights reserved. © 1995-2007 FedEx