

UPS Interface

Select UPS online connect, create / edit map.

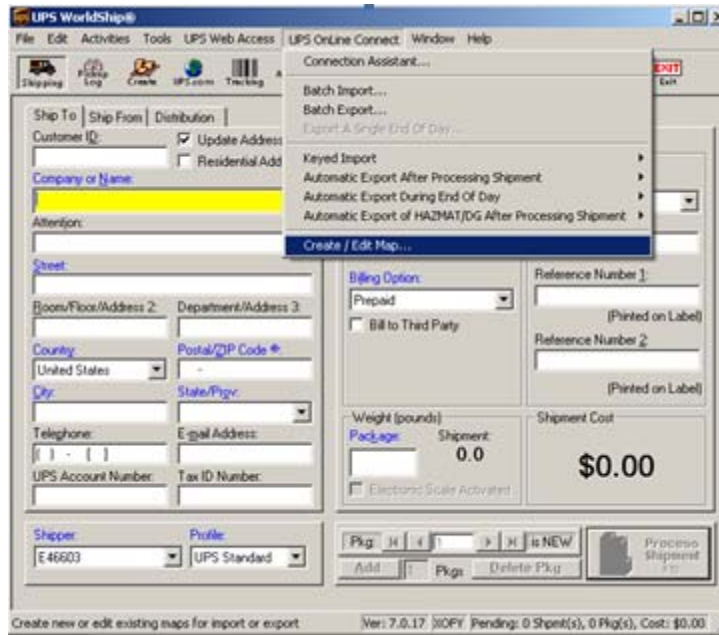

Creating Import

Select Import from ODBC. Make sure Shipment is selected. Name it CPR_Import(Carrier) and select Create.

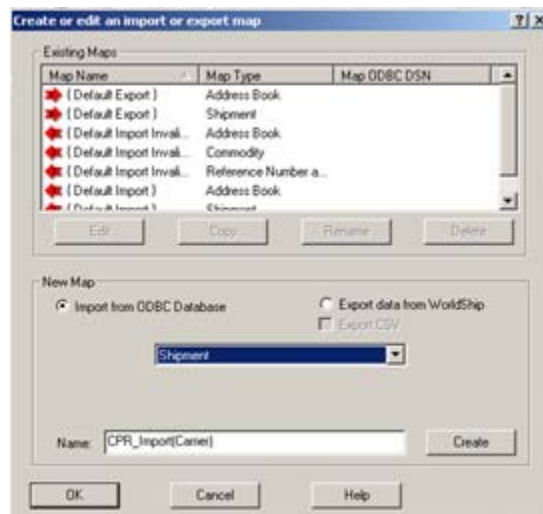

Select your ODBC connection you created and enter User ID and Password.



Select Carrier table from the ODBC Tables selection. Worldship fields will show all the fields in the UPS software that you will need for the import. You will have to select different fields for Worldship but Carrier will be the only one for CPR+.

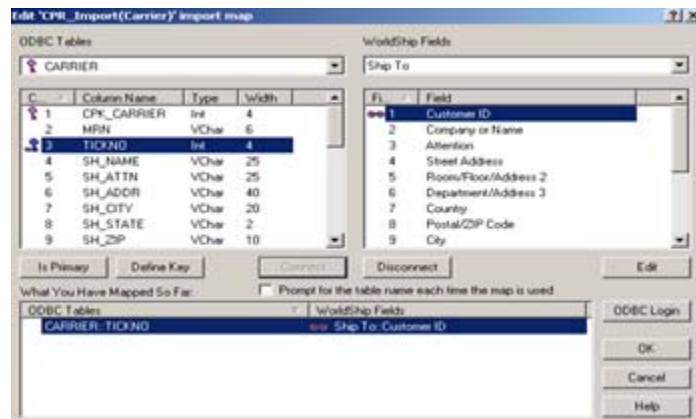

First you need to pick Tickno from Carrier and Customer ID from Ship To and click the Define Key button to make that the primary connection. Then go down the list and click the connect button for all other relations.

<u>Carrier table</u>	<u>Worldship fields</u>
Tickno	Ship to: Customer ID
Sh_Name	Ship to: Company or Name
Sh_Attn	Ship to: Attention
Sh_Addr	Ship to: Street Address
Sh_City	Ship to: City
Sh_State	Ship to: State
Sh_Zip	Ship to: Zip

Sh_Phone	Ship to: Phone
UPS_Svtype	Shipment info: Service Type
UPS_Pktype	Package: Package Type

Click OK when finished.

Creating Export

Select Export date from Worldship. Name this CPR_Export(Tracking) and click create.



Select your ODBC connection you created and enter user ID and Password.



Select Tracking table from the ODBC Tables selection. Worldship fields will show all the fields in the UPS software that you will need for the export. You will have to select different fields for worldship but Tracking will be the only one for CPR+.

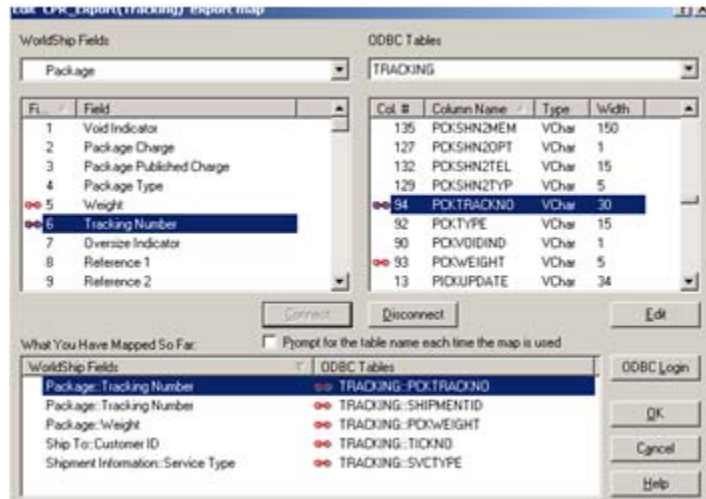

Worldship fields

Tracking table

- Ship to:** Customer ID
- Package:** Tracking number
- Package:** Tracking number
- Package:** Package type
- Package:** Weight
- Package:** Pulished Charge
- Shipment Info:** Service Type

- Tickno
- Pcktrackno
- Shipment ID
- Pcktype
- Pckweight
- Pckcharge
- Svctype

Click OK when done.

To turn the Import and Export on you need to:

Select UPS online connect, select Automatic Eport After Processing Shipment. Select More... and then Select the export you created.

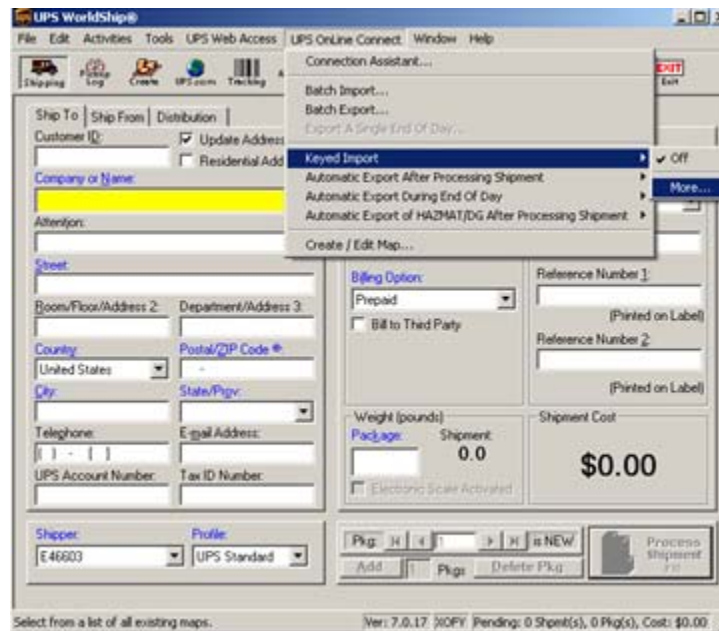

Go back to UPS Online Connect and select Keyed Import, More... and select the import you created. Make sure that the check box is checked for the Update Address Book. Once you select the keyed import you will get the Lookup Box to show up and that is where you will put the delivery ticket number.